

Home Amenities & Updates

1548 NE 74th Ave., Portland OR 97213

Interior:

- Window coverings (2016)
- Light fixtures & ceiling fans (2016)
- Rear screen door (2016)
- Garage storage racks x 2 (2023)
- Air conditioning (2020)
- Fireplace serviced (2024)

Exterior

- Tuff Shed (2016) electricity added (2019)
- Landscaping & back patio (2019)
- Side gravel path to the backyard (2020)

Main

[669.38 Sq ft]

Upper

[915.12 Sq ft]

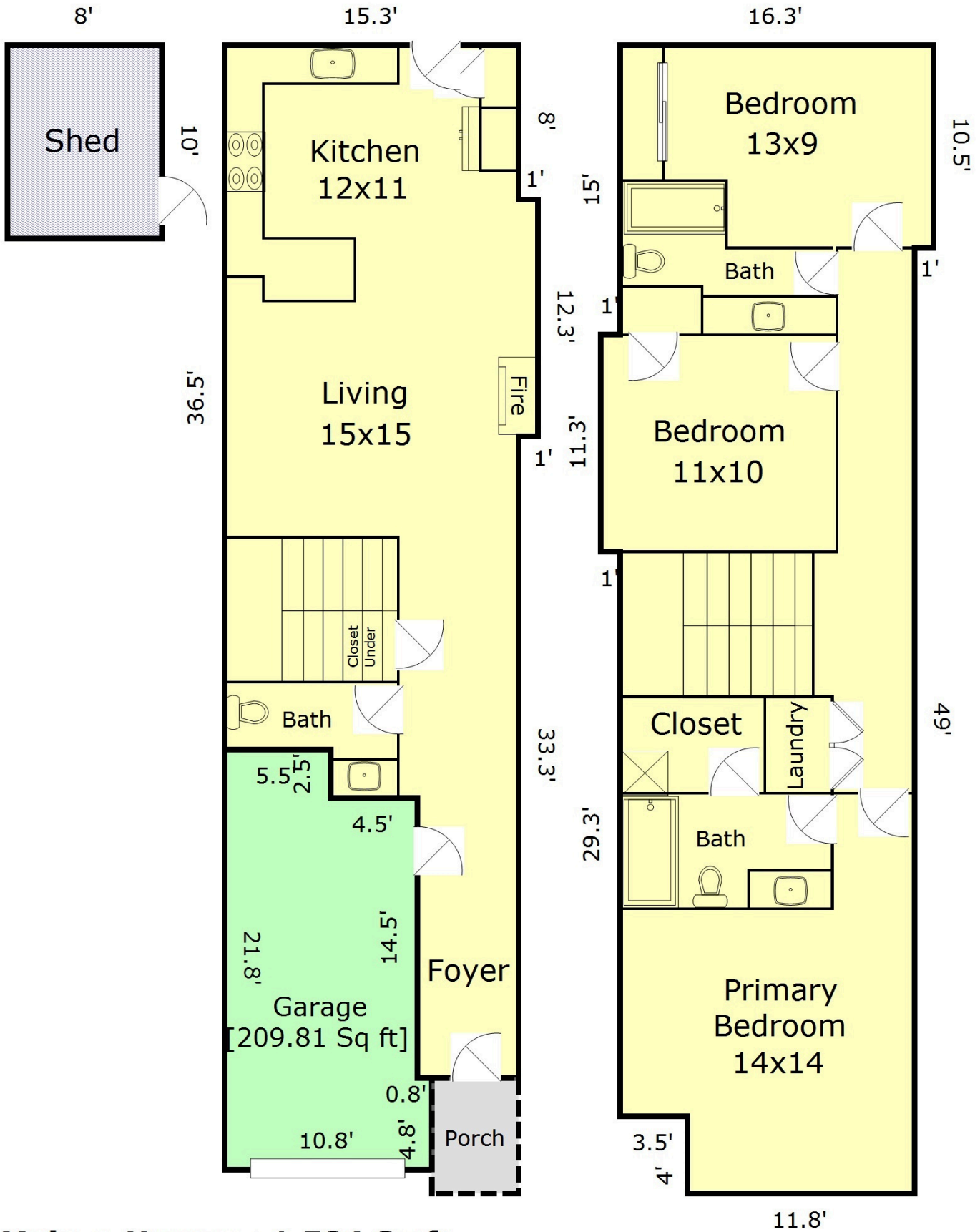

Main + Upper = 1,584 Sq ft

Sketch Prepared for Named Client Only

Measured on 08/28/24

This sketch and the measurements shown hereon, are approximate and are only provided for rough demonstrative purposes. The measurements are not guaranteed and should not be relied upon. If measurements are material to the reader, then the reader should independently measure the dimensions. This sketch is provided to the preparer's client along with various limitations and conditions that apply to this sketch and which should be reviewed along with this sketch. If a person other than the designated Client uses the information herein (despite a prohibition on such use), then such person agrees to be subject to the same terms and limitation as the designated Client. Separation of this text from the sketch above will subject the separating party to liability.