

# Updated Home on Quiet Street



**14017 NW Greenwood Dr, Portland**

## Property Features

-  4 Bedrooms + Bonus + Office
-  2.5 Bathrooms
-  3 Car Garage
-  3271 Sq Ft

This beautifully maintained single-family home in Portland's sought-after Bethany neighborhood combines quality craftsmanship with fabulous updates throughout. A remodeled kitchen with quartz countertops, a large island and tile backsplash creates a bright and functional centerpiece for the home. The open-concept design flows effortlessly into the living and dining areas, while a private backyard with deck offers the perfect setting for relaxation or entertaining. Located on a quiet street with HOA green space on two sides, this property feels spacious and private yet remains just minutes from top schools, trails, restaurants, and shops.





## *More to Love*

- Rich Brazilian cherry hardwoods span the main level and add warmth.
- Elegant custom moldings and built-ins.
- Private main floor office offers the perfect space for working from home or managing household needs.
- Spacious upstairs bonus room provides flexibility for a media room, playroom, fitness area or whatever suits your lifestyle.
- Multiple fireplaces create inviting gathering spots.



**Heather Robbins**

Licensed Oregon Principal Broker

503.807.5189

heather@robbinsrealtygroup.com



# Home Amenities & Updates

**14017 NW Greenwood Dr., Portland**

## **Updates:**

- Extended Brazilian Cherry wood floor to office, front room and dining room
- Refinished all floors for seamless transition between old and new

2025

- Replaced furnace and air conditioner with heat pump and auxiliary gas furnace
- Remodeled downstairs powder room
  - Added 2/3 wainscoting
  - New paint
  - Replaced pedestal sink with cabinet
  - New sink/fixtures/lights/hardware
  - New mirror
  - New toilet
  - New floor tile
  - New quartz countertops
- Remodeled laundry room
  - New cabinets to reconfigure for stacking washer/dryer
  - New utility sink/faucet
  - New floor tile
  - New quartz Countertops

2024

- Remodeled kitchen
  - Installed quartz countertops
  - Installed new custom cabinets with pullout shelves
  - Installed new hanging pendant lights over the island
- Updated appliances
  - induction cooktop (Jennair)
  - drawer microwave
  - convection oven
  - beverage fridge
  - beverage prep sink
  - built-in wine rack

2022

- Installed wooden plantation shutters on front and upstairs windows
- Installed roman shades on back downstairs windows

2020

- Installed new roof with Owens Corning Woodcrest shingles

2021

- Repainted all walls
- Installed new carpet throughout all carpeted areas
- Installed manufactured hardwood floor in upstairs bonus room
- Added built-in window seats to dormer windows in bonus room

## **Amenities:**

- Large primary ensuite with walk-in-closet
- HOA green space buffer on 2 sides of property
- Easy access to Rock Creek nature trail and Kaiser Woods Natural Area
- Five minute walk to Jacob Wismer Elementary
- Seven minute walk to Stoller Middle School
- Three minute drive to restaurants and shops at Bethany Village
- Quiet, secluded, dead-end street

## **Smart Home Features:**

- Ecobee Thermostat
- Cafe Smart Oven CTS70DM2NS5

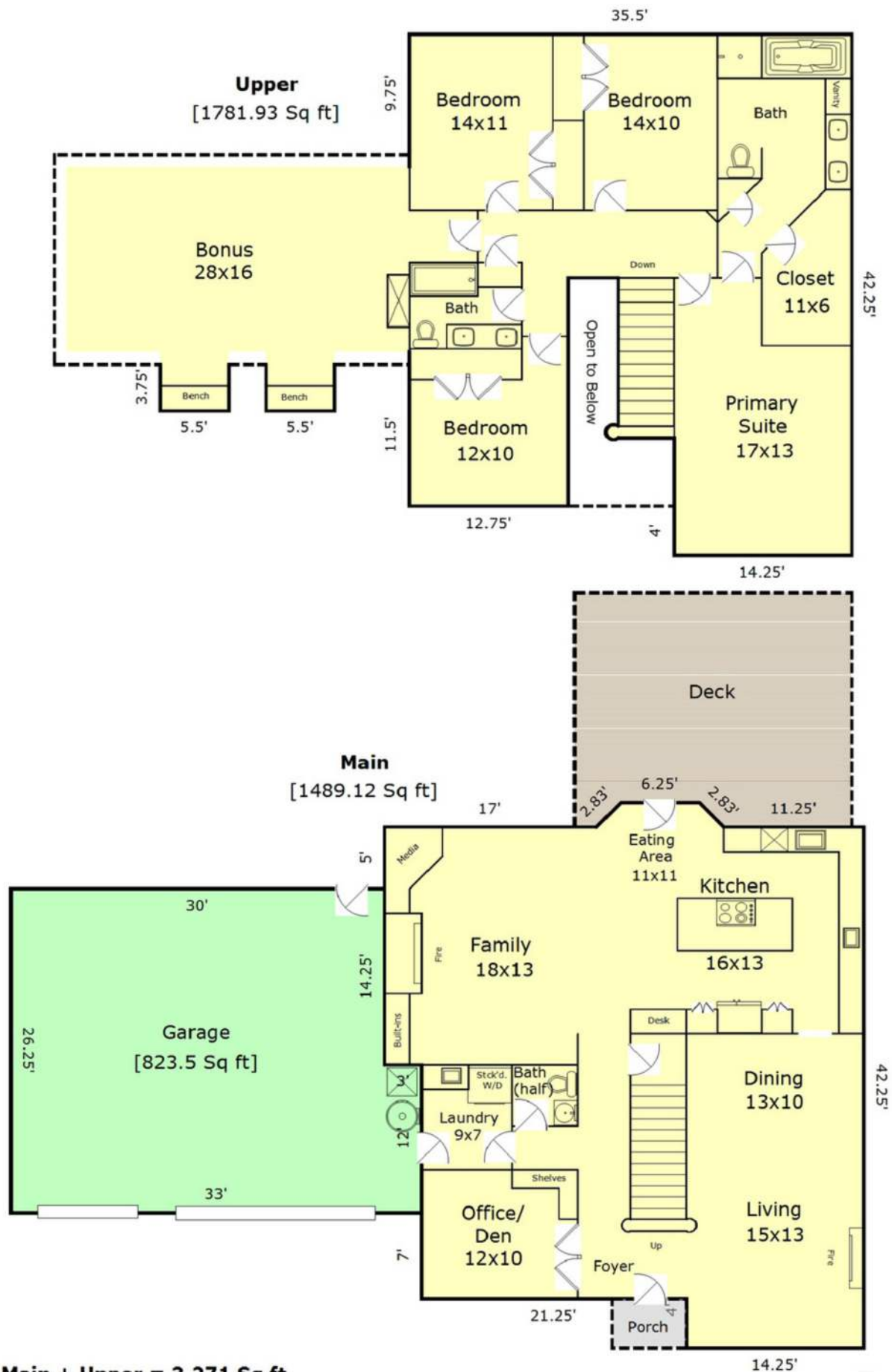

**Main + Upper = 3,271 Sq ft**

**Sketch Prepared for Named Client Only**  
**Measured on 09/24/25**

This sketch and the measurements shown herein, are approximate and are only provided for rough demonstrative purposes. The measurements are not guaranteed and should not be relied upon. If measurements are material to the reader, then the reader should independently measure the dimensions. This sketch is provided to the preparer's client along with various limitations and conditions that apply to this sketch and which should be reviewed along with this sketch. If a person other than the designated Client uses the information herein (despite a prohibition on such use), then such person agrees to be subject to the same terms and limitation as the designated Client. Separation of this text from the sketch above will subject the separating party to liability.